



County of Monterey
PUBLIC WORKS, FACILITIES AND PARKS
Randell Ishii, MS, PE, TE, PTOE, Director

1441 Schilling Place, 2nd Floor
Salinas, CA 93901
O: 831 755 4800

May 7, 2026

PRESS RELEASE

PAJARO COMMUNITY
SALINAS ROAD AND PORTER DRIVE PROJECT
PROJECT NO. 1175
Revised Completion Date

The construction work on County of Monterey's Salinas Road and Porter Drive Project has been rescheduled to be completed on **May 14, 2026**. The construction is scheduled to take 1 working day to complete. The current ambient temperature is slightly colder than required for the micro surfacing to cure adequately.

Revised Work Schedule: May 13 - 14, 2026

- Placement of micro surfacing across the entire width of Salinas Road and Porter Drive, between Railroad Avenue and San Juan Road.
- Placement of new striping along the entire length of Salinas Road and Porter Drive, between Railroad Avenue and San Juan Road.
- **Construction hours are between 8:00 PM and 5:00 AM. Access to residences may be temporarily impacted during construction and should expect delays.**
- Residents are encouraged to park in alternate locations in advance.

Monterey County will make every effort to keep the community updated on the progress of the work and the impact on traffic.

The estimated construction cost is approximately \$800,000. This project is funded by Measure X, and Highway Safety Improvement Program (HSIP).

Graniterock Company is the prime contractor on this project.

Stay Informed

For updates on this and other road projects, visit the Monterey County Public Works website at <https://www.countyofmonterey.gov/government/departments-i-z/public-works-facilities-parks/public-works/road-closures-information> or call (831) 755-4800.

We appreciate the public's patience and cooperation as we work to improve local infrastructure.



County of Monterey
PUBLIC WORKS, FACILITIES AND PARKS
Randell Ishii, MS, PE, TE, PTOE, Director

1441 Schilling Place, 2nd Floor
Salinas, CA 93901
O: 831 755 4800

7 de mayo de 2026

COMUNICADO DE PRENSA

PAJARO COMMUNITY PROYECTO SALINAS ROAD Y PORTER DRIVE PROYECTO N° 1175

Fecha Revisada de Finalización

Las obras de construcción en el proyecto de Salinas Road y Porter Drive del condado de Monterey se han reprogramado para finalizar el **14 de mayo de 2026**. La construcción está programada para durar un día laborable. La temperatura ambiente actual es ligeramente más baja de lo necesario para que el microrecubrimiento cure adecuadamente.

Horario de trabajo revisado:

Del 13 al 14 de mayo de 2026

- Colocación de microsuperficies a lo largo de toda la longitud de Salinas Road y Porter Drive, entre Railroad Avenue y San Juan Road.
- Colocación de nuevas franjas a lo largo de toda la longitud de Salinas Road y Porter Drive, entre Railroad Avenue y San Juan Road.
- **El horario de construcción es entre las 8:00 P.M. y las 5:00 A.M. de la mañana. El acceso a las viviendas puede verse afectado temporalmente durante la construcción y se deben esperar retrasos.**
- Se le recomienda a los residentes a estacionarse en lugares alternativos con anticipación.

El condado de Monterey hará todo lo posible por mantener a la comunidad informada sobre el progreso de las obras y el impacto en el tráfico.

El coste estimado de construcción es de aproximadamente 800,000 dólares. Este proyecto está financiado por Measure X, y Highway Safety Improvement Program (HSIP).

Graniterock Company es el contratista principal de este proyecto.

Mantente informado

Para actualizaciones sobre este y otros proyectos viales, visite la página web de Obras Públicas del Condado de Monterey en <https://www.countyofmonterey.gov/government/departments-i-z/public-works-facilities-parks/public-works/road-closures-information> o llama al (831) 755-4800.

Agradecemos la paciencia y cooperación del público mientras trabajamos para mejorar la infraestructura local.

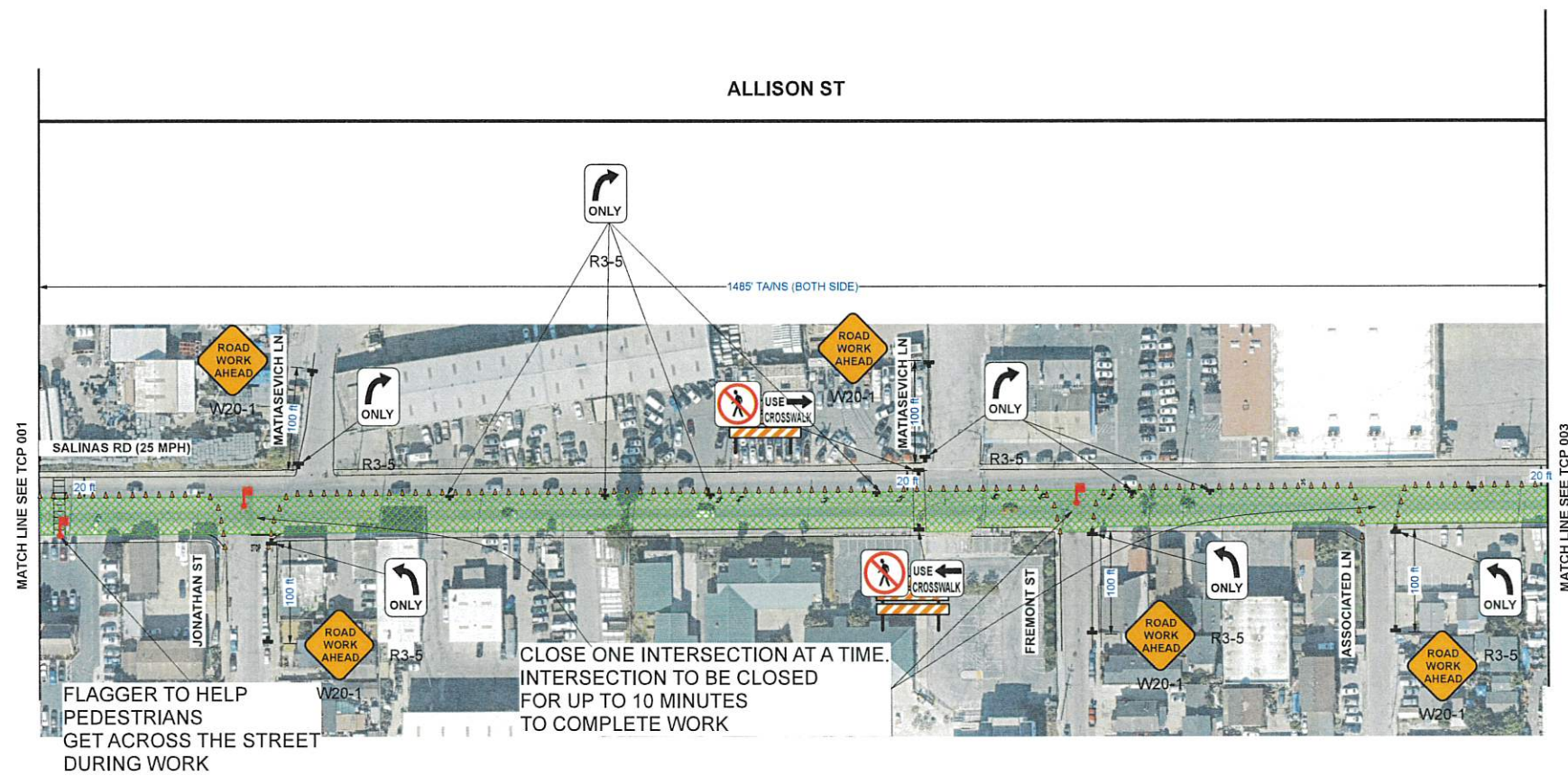

FLAGGER TO HELP PEDESTRIANS GET ACROSS THE STREET DURING WORK

CLOSE ONE INTERSECTION AT A TIME. INTERSECTION TO BE CLOSED FOR UP TO 10 MINUTES TO COMPLETE WORK

NOTIFY BUSINESSES 72 HRS PRIOR TO START OF WORK OF ROAD CLOSURE

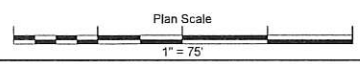

COMPASS	LEGEND	STAMP
	Flashing Arrow Board	
	Flashing Arrow Board (Plan View)	
	28" Traffic Cones	
	Temporary Delineator	
	Type 1 Barricades	
	Type 3 Barricades	
	MUNI WIRES	
	TEMP STRIPING	
	Tow-Away / No Stopping	
	Flagger	
NTS	Not to Scale	
TANS	Tow-Away / No Stopping	

TRAFFIC CONTROL PLAN

PORTER DR AND SAN JUAN RD, PAJARO, CA

- GENERAL NOTES:
- 1) CONTRACTOR TO VERIFY EXISTING STRIPING IS ACCURATE PRIOR TO START OF WORK.
 - 2) ALL TRAFFIC CONTROL SHALL CONFORM TO THE LATEST EDITION OF CA MUTCD.
 - 3) THE CONTRACTOR SHALL NOT PREVENT OR DELAY THE OPERATION OF MASS TRANSIT VEHICLES AT ANY TIME.
 - 4) THE CONTRACTOR SHALL PERFORM THE APPROPRIATE MEASURES TO ENSURE THE SAFETY OF BICYCLISTS ON ALL STREETS ON WHICH THERE IS CONSTRUCTION.

DR TRAFFIC CONTROL, LLC

LICENSE NO 1099211
CLASS C31

INFO@DRTRAFFICCONTROL.COM

2285 REVERE AVE
SAN FRANCISCO, CA 94124
WWW.DRTRAFFICCONTROL.COM

Date	03/24/2026
Author	LC/WY
Client	Granite Rock
Location	PAJARO
DR Job #	1457
TCP #	002
Revision	000

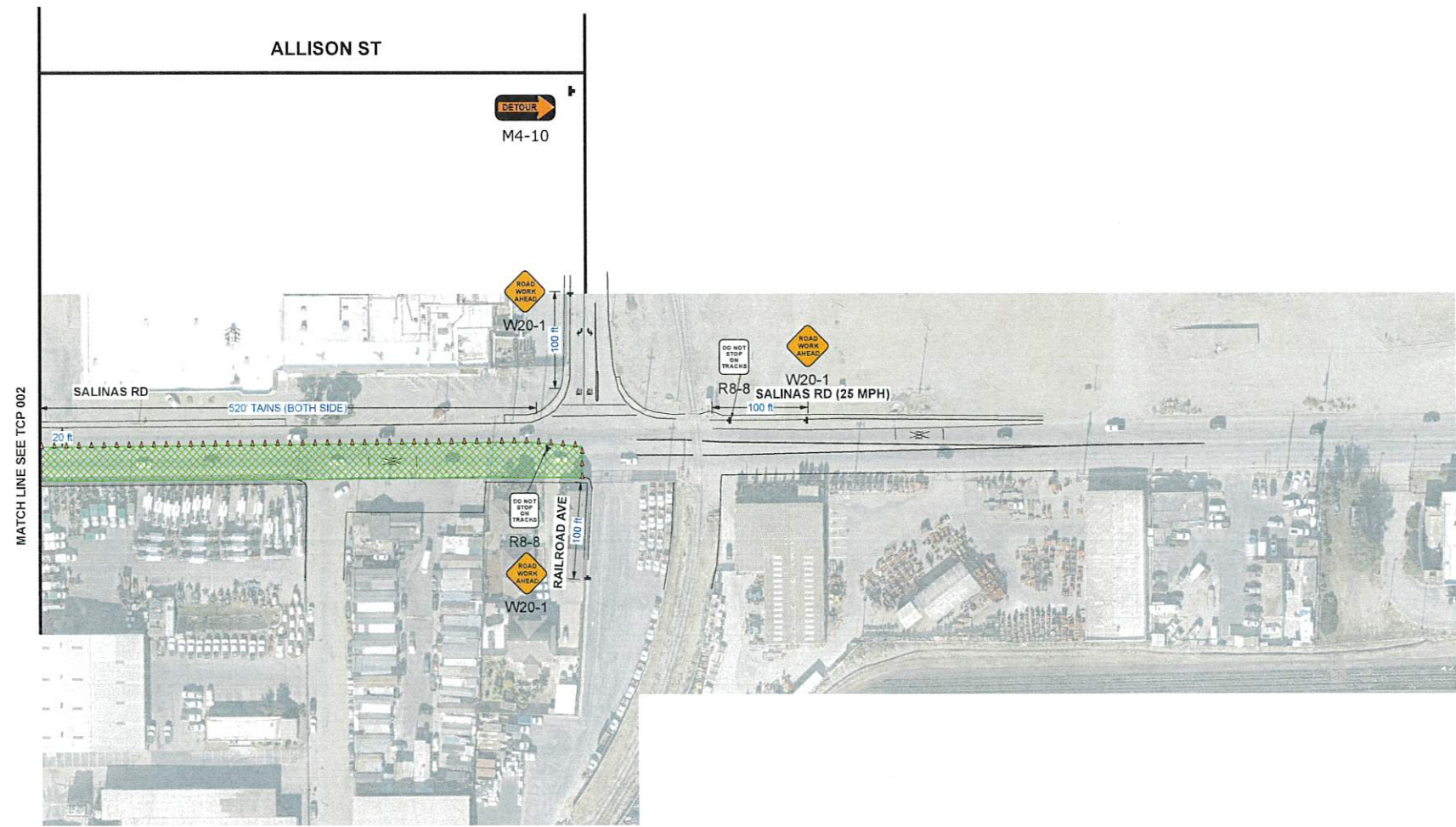

**NOTIFY BUSINESSES 72 HRS
PRIOR TO START OF WORK
OF ROAD CLOSURE**

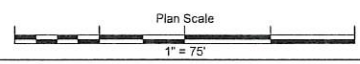

COMPASS	LEGEND	STAMP
	Flashing Arrow Board	
	Flashing Arrow Board (Plan View)	
	28" Traffic Cones	
	Temporary Delineator	
	Type 1 Barricades	
	Type 3 Barricades	
	NTS Not to Scale	
	TAINS Tow-Away / No Stopping	
	Flagger	
	Work Area	
Sign and Stand		
Water Filled Barrier		
ADA Pedestrian Barrier		
MUNI WIRES		
TEMP STRIPING		

TRAFFIC CONTROL PLAN

PORTER DR AND SAN JUAN RD, PAJARO, CA

- GENERAL NOTES:
- 1) CONTRACTOR TO VERIFY EXISTING STRIPING IS ACCURATE PRIOR TO START OF WORK.
 - 2) ALL TRAFFIC CONTROL SHALL CONFORM TO THE LATEST EDITION OF CA MUTCD.
 - 3) THE CONTRACTOR SHALL NOT PREVENT OR DELAY THE OPERATION OF MASS TRANSIT VEHICLES AT ANY TIME.
 - 4) THE CONTRACTOR SHALL PERFORM THE APPROPRIATE MEASURES TO ENSURE THE SAFETY OF BICYCLISTS ON ALL STREETS ON WHICH THERE IS CONSTRUCTION.

DR TRAFFIC CONTROL, LLC

LICENSE NO 1099211
CLASS C31

INFO@DRTRAFFICCONTROL.COM

2285 REVERE AVE
SAN FRANCISCO, CA 94124
WWW.DRTRAFFICCONTROL.COM



Date	03/24/2026
Author	LC/WY
Client	Granite Rock
Location	PAJARO
DR Job #	1457
TCP #	003
Revision	000

**NOTIFY BUSINESSES 72 HRS
PRIOR TO START OF WORK
OF ROAD CLOSURE**

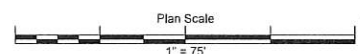
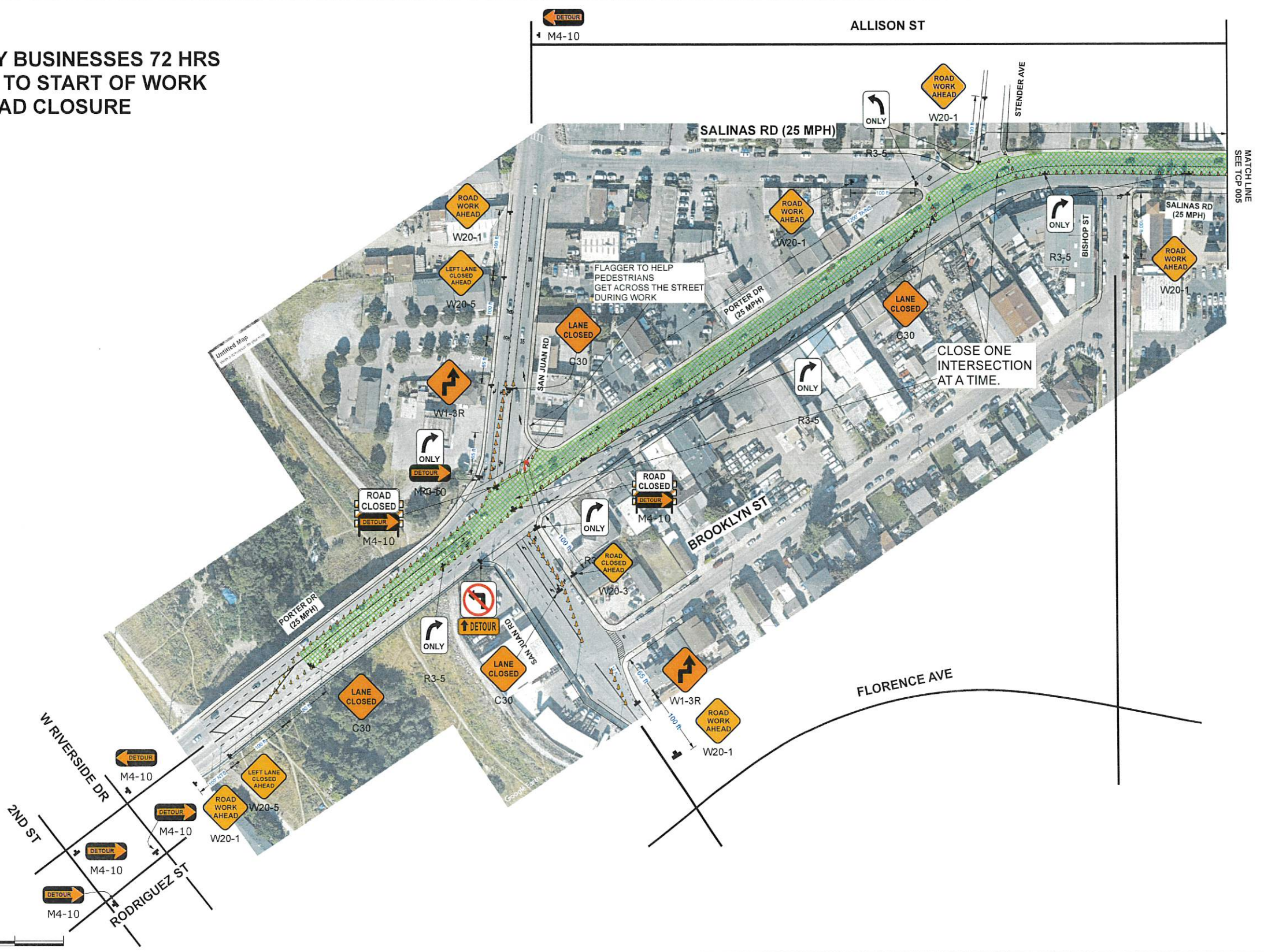

COMPASS	LEGEND	STAMP
	Flashing Arrow Board	
	Flashing Arrow Board (Plan View)	
	28" Traffic Cones	
	Temporary Delineator	
	Type 1 Barricades	
	Type 3 Barricades	
	NTS	
	TAMS	
	Flagger	
	Work Area	
Sign and Stand		
Water Filled Barrier		
ADA Pedestrian Barrier		
MUNI WIRES		
TEMP STRIPING		

TRAFFIC CONTROL PLAN

PORTER DR AND SAN JUAN RD, PAJARO, CA

- GENERAL NOTES:
- 1) CONTRACTOR TO VERIFY EXISTING STRIPING IS ACCURATE PRIOR TO START OF WORK.
 - 2) ALL TRAFFIC CONTROL SHALL CONFORM TO THE LATEST EDITION OF CAMUTCD.
 - 3) THE CONTRACTOR SHALL NOT PREVENT OR DELAY THE OPERATION OF MASS TRANSIT VEHICLES AT ANY TIME.
 - 4) THE CONTRACTOR SHALL PERFORM THE APPROPRIATE MEASURES TO ENSURE THE SAFETY OF BICYCLISTS ON ALL STREETS ON WHICH THERE IS CONSTRUCTION.

DR TRAFFIC CONTROL, LLC

LICENSE NO 1099211
CLASS C31

INFO@DRTRAFFICCONTROL.COM

2285 REVERE AVE
SAN FRANCISCO, CA 94124
WWW.DRTRAFFICCONTROL.COM



Date	03/25/2026
Author	LC/WY
Client	Granite Rock
Location	PAJARO
DR Job #	1457
TCP #	004
Revision	000

**NOTIFY BUSINESSES 72 HRS
PRIOR TO START OF WORK
OF ROAD CLOSURE**

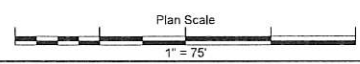
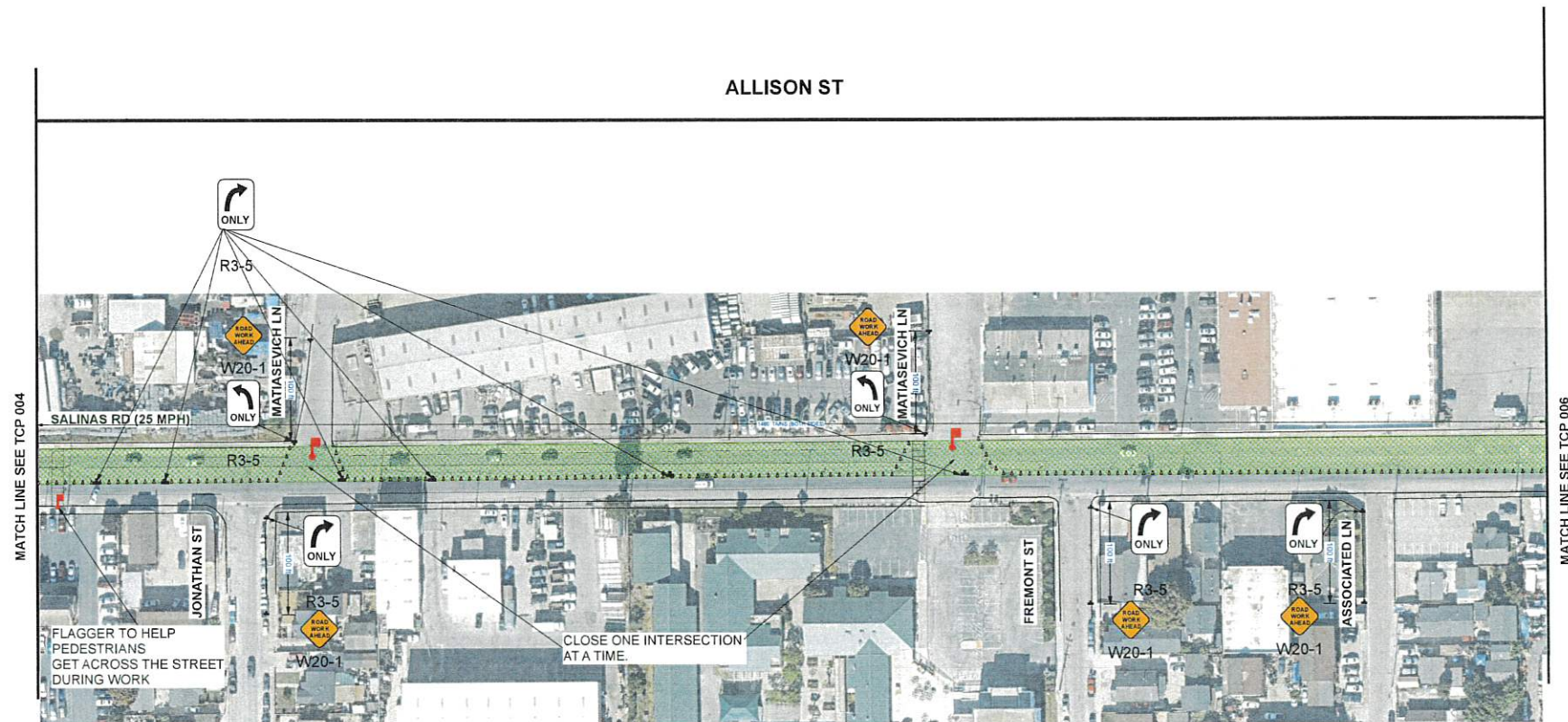

COMPASS	LEGEND	STAMP
	Flashing Arrow Board	
	Flashing Arrow Board (Plan View)	
	25' Traffic Cones	
	Temporary Delineator	
	Type 1 Barricades	
	Type 3 Barricades	
	NTS Not to Scale	
	TANS Tow-Away / No Stopping	
	Flagger	

TRAFFIC CONTROL PLAN

PORTER DR AND SAN JUAN RD, PAJARO, CA

GENERAL NOTES:

- 1) CONTRACTOR TO VERIFY EXISTING STRIPING IS ACCURATE PRIOR TO START OF WORK.
- 2) ALL TRAFFIC CONTROL SHALL CONFORM TO THE LATEST EDITION OF CA MUTCD.
- 3) THE CONTRACTOR SHALL NOT PREVENT OR DELAY THE OPERATION OF MASS TRANSIT VEHICLES AT ANY TIME.
- 4) THE CONTRACTOR SHALL PERFORM THE APPROPRIATE MEASURES TO ENSURE THE SAFETY OF BICYCLISTS ON ALL STREETS ON WHICH THERE IS CONSTRUCTION.

DR TRAFFIC CONTROL, LLC

LICENSE NO 1099211
CLASS C31

INFO@DRTRAFFICCONTROL.COM

2285 REVERE AVE
SAN FRANCISCO, CA 94124
WWW.DRTRAFFICCONTROL.COM



Date	03/25/2026
Author	LC/WY
Client	Granite Rock
Location	PAJARO
DR Job #	1457
TCP #	005
Revision	000

**NOTIFY BUSINESSES 72 HRS
PRIOR TO START OF WORK
OF ROAD CLOSURE**

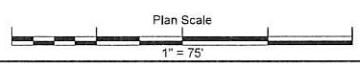
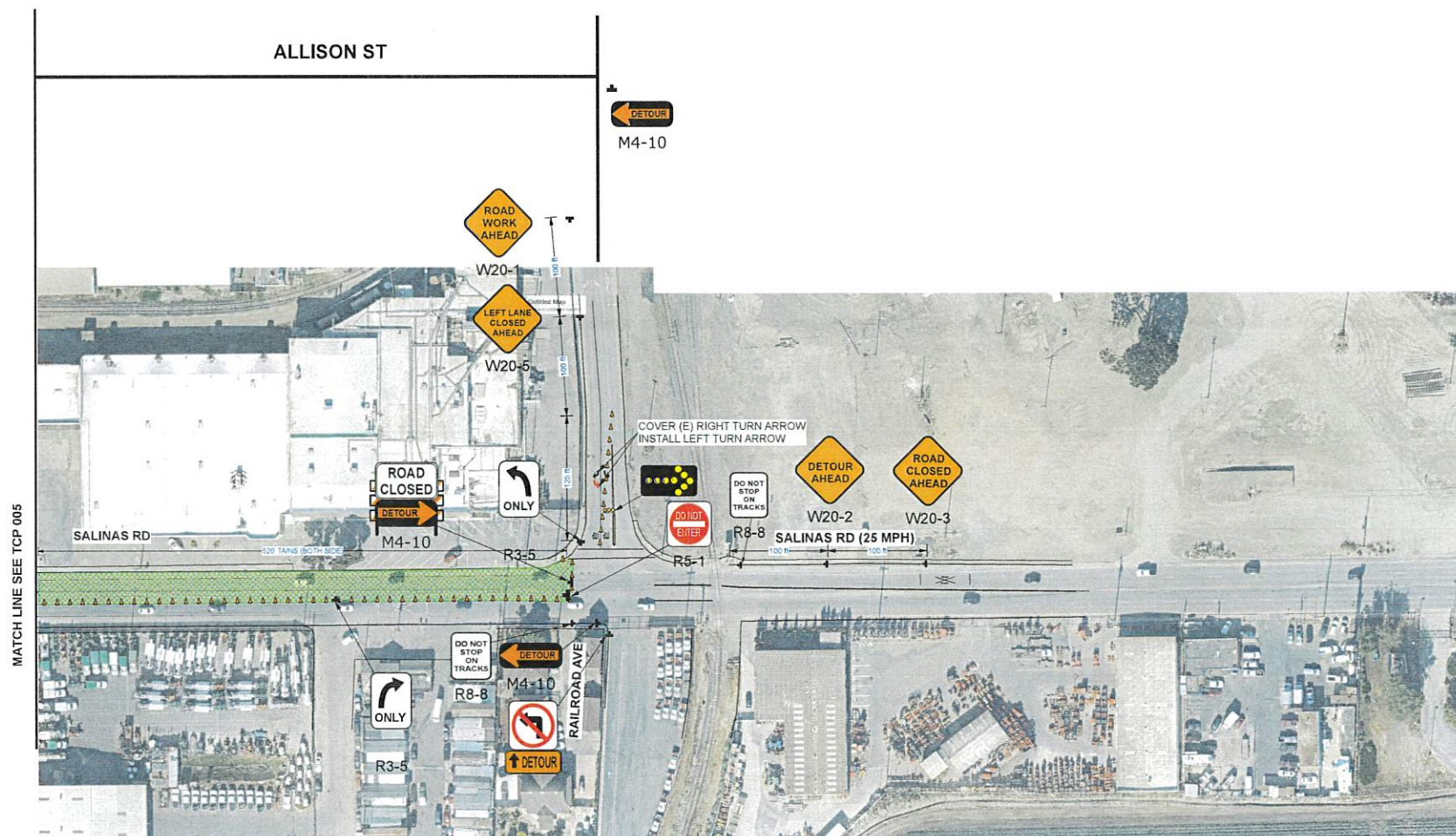

COMPASS	LEGEND	STAMP	
	Flashing Arrow Board Flashing Arrow Board (Plan View) 25" Traffic Cones Temporary Delineator Type 1 Barricades Type 3 Barricades NTS Not to Scale TANS Tow-Away / No Stopping Flagger	Work Area Sign and Stand Water Filled Barrier ADA Pedestrian Barrier MUNI WIRES TEMP STRIPING	

TRAFFIC CONTROL PLAN

PORTER DR AND SAN JUAN RD, PAJARO, CA

- GENERAL NOTES:
- 1) CONTRACTOR TO VERIFY EXISTING STRIPING IS ACCURATE PRIOR TO START OF WORK.
 - 2) ALL TRAFFIC CONTROL SHALL CONFORM TO THE LATEST EDITION OF CA MUTCD.
 - 3) THE CONTRACTOR SHALL NOT PREVENT OR DELAY THE OPERATION OF MASS TRANSIT VEHICLES AT ANY TIME.
 - 4) THE CONTRACTOR SHALL PERFORM THE APPROPRIATE MEASURES TO ENSURE THE SAFETY OF BICYCLISTS ON ALL STREETS ON WHICH THERE IS CONSTRUCTION.

DR TRAFFIC CONTROL, LLC
 LICENSE NO 1099211
 CLASS C31
 INFO@DRTRAFFICCONTROL.COM
 2285 REVERE AVE
 SAN FRANCISCO, CA 94124
 WWW.DRTRAFFICCONTROL.COM



Date	03/25/2026
Author	LC/WY
Client	Granite Rock
Location	PAJARO
DR Job #	1457
TCP #	006
Revision	000

